RAMBLER

1950

GENI

ALLEN COUNTY PUBLIC LIBRARY
3 1833 01731 2494

GENEALOGY
977.202
H92HCH
1950

Digitized by the Internet Archive
in 2011 with funding from
E-Yearbook.com

http://www.archive.org/details/rambler1950hunt

THE RAMBLER

Published by

The Senior Class

of

Huntington Catholic High School

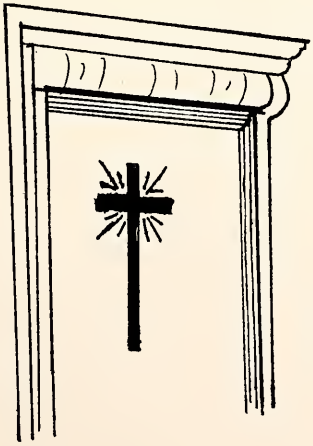

Huntington, Indiana

1950

FORWARD

In presenting the 1950 Rambler, the Senior Class hopes to have achieved its goal: A Rambler, outstanding above all others, that in future years will be a reminder of cherished activities and memories. May it forever be a simple recording of four wonderful years spent within the corridors of H.C.H.

Dedication

We, the Seniors of 1950 wish to dedicate this annual to His Holiness, Pope Pius XII, earthly head of the Roman Catholic Church. He has given us moral guidance and inspiration; we as Catholic students feel that we owe him a debt of gratitude and by way of this dedication to Pope Pius XII we openly express our appreciation.

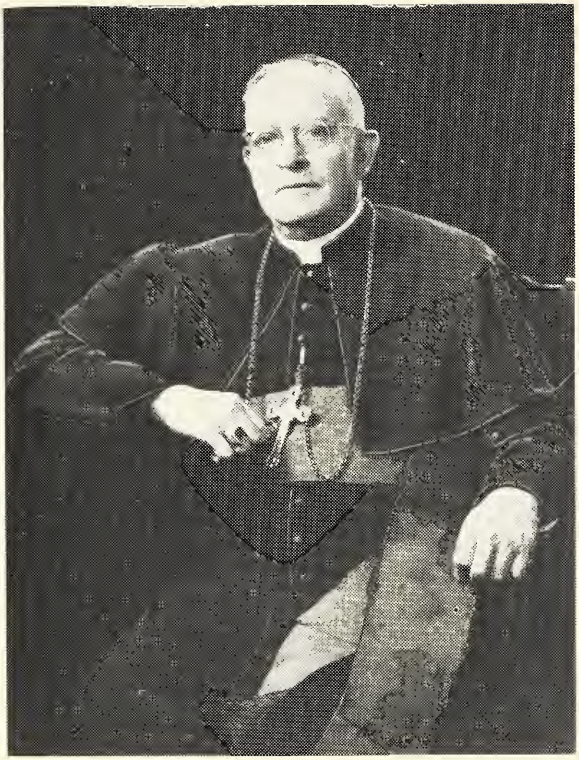

We Honor

Our Bishop

Rev. John Francis Noll

REV. THOMAS DILLON
Pastor of St. Mary Church

REV. SIMEON SCHMITT
Pastor of SS. Peter and Paul Church

Our Principal

Father Lester

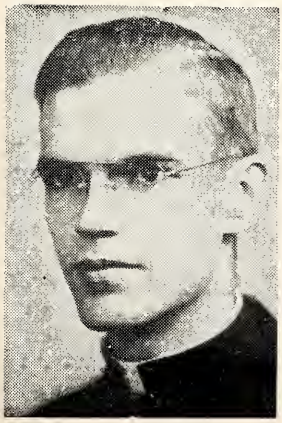

REV. CHARLES UEBER
Assistant Pastor of
SS. Peter and Paul Church

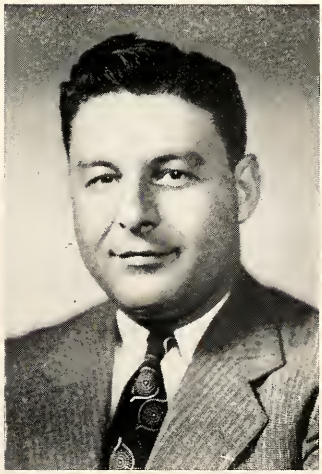

KENNETH J. PeGAN
Coach and Teacher

FATHER CONROY

ALMA MATER

The Faculty

Father Lester:

Principal-Assistant Pastor of St. Mary Church
Religion-Latin

Father Dillon:

Pastor of St. Mary Church—Superintendent of Schools of the Fort Wayne Diocese
Religion

Father Schmitt:

Pastor of SS. Peter and Paul Church
Religion

Father Ueber:

Assistant Pastor of SS. Peter and Paul Church
Religion

Sister Ermenilde, O.S.F.:

Social Science
Librarian

Sister Clara, O.S.F.:

Sophomore Class Sponsor—Beta Club Advisor
Science-Mathematics

Sister Barbara, O.S.F.:

Freshman Class Sponsor
Latin-English

Sister Antonilda, S.S.N.D.:

Chorus Director
Music-English

Sister M. Jane Frances, S.S.N.D.:

Senior Class Sponsor
Commerce

Sister Mary Amadeus, S.S.N.D.:

Junior Class Sponsor
Mission Moderator
English-Mathematics

Mr. Kenneth PeGan:

Coach—Physical Education Director
Government—Health and Safety

Huntington Public High:

Shop—Mechanical Drawing
Home Economics

From The Principal To The Graduates

Dear Graduates,

One does not like to bid farewell to friends. We have been friends these years in high school. We know that we shall continue to be friends in the years to come. The closeness of our relationship during school days, however, has come to an end. It is quite proper that this is true. You have come to a stage in life when you must go on to new experiences, new associations, new accomplishments. We only hope that our association has, in some measure, prepared you for that place in life where you will fulfill nobly your place in this life that you might achieve your supernatural home in Heaven.

Certain things remain the same. You will ever be God's creature, and thus subject to His laws. You will ever be His Child, sanctified by His grace, the recipient of His Divine Love in the Holy Sacrifice of the Mass and the sacraments, the heirs of a Heavenly Kingdom. This is the unalterable supernatural content of your life, if your fidelity to God and your conscience be not betrayed.

Be loyal to this royalty within you. It implies not merely the profession of faith in God, but includes all that God has commanded. To be worthy members of your family, patriotic citizens of your country, loyal subjects of Christ's Church—these are the badges of your royal calling.

In the fulfillment of these pledges in your life will be found the realization of all that we hope you have learned in the years of our friendship at Huntington Catholic High School.

Father Lester

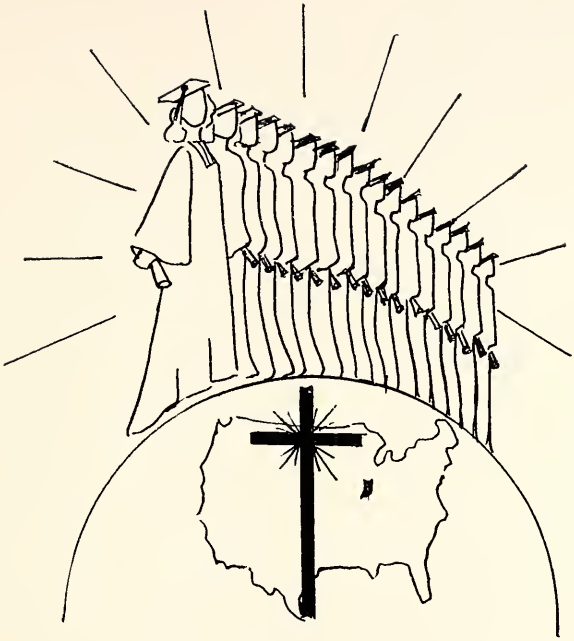

THE SENIORS

PATRICIA KELLY
PATSY
(Bundle of Energy)

Class Vice-President, 1; Class President, 4; Rambler Staff, 4; Hilltop Staff, 4; Beta Club, 3, 4; Beta Club Convention, 4; School Play, 4; Stage Programs, 4; Radio Programs, 4; Latin Club, 2; Student Council, 2; May Queen Attendant, 4; Fighting 69th, 3, 4.

GENE BUZZARD
BUZZIE
(Busy Buzzin')

Class Secretary, 2, 4; Hilltop Staff, 4; Rambler Staff, 4; Essay Contest, 4; Basketball, 1, 2, 3, 4; I. C. T. All Tourney Team, 2, 3, 4; All Sectional Team, 3; Never Tardy for Class, 1, 2; Chorus, 2, 3, 4; Christmas Play, 1; School Play, 4; Stage Programs, 2; Radio Programs, 1, 3; Baseball 3; Operettas, 2, 4; Latin Club, 2; Softball, 1.

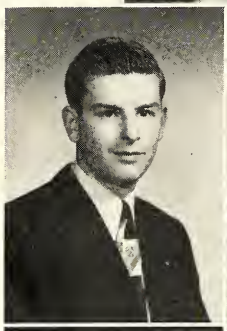

MARK STOFFEL
MARKIE
(Always Tardy)

Class Treasurer, 4; Hilltop Staff, 4; Rambler Staff, 4; Chorus, 4; School Play, 4; Operetta, 4; Stage Programs, 4; Basketball, 4; Baseball, 3, 4; Golf, 2, 3, 4; I. C. T., 1, 2, 3, 4; Intra-mural, 2, 3; Stage Work, 3.

JOAN CAROLE BARTROM
BARTIE
(The Life of the Party)

Class Secretary, 3; Sodality Secretary, 4; Rambler Staff, 4; Hilltop Staff, 4; Chorus, 2, 3, 4; School Play, 4; Stage Programs, 3, 4; Fighting 69th, 3, 4; Cantata, 2; Operetta, 2, 3, 4; May Queen Attendant, 4.

LUCILLE BROWN
SIBS
(Likeable Lucy)

Chorus, 2; Hilltop, 4; Rambler, 4; I. C. T. Cheer Leader, 4; Cantata, 2; May Queen Attendant, 4; Stage Work, 4; Prom Queen Attendant, 4.

HELEN CHRISTMAN
CHRISIE
(Let's go to Township)

Hilltop Staff, 4; Rambler Staff, 4; May Queen Attendant, 4; Stage Work, 4; Cantata, 4.

SHIRLEY CARMICHAEL
HOAGY
(Mad About Music)

Latinette Officer, 2; Hilltop Staff, 4; Rambler Staff, 4; Beta Club, 3, 4; Chorus, 2, 3, 4; School Play, 3, 4; Stage Programs 3, 4; Radio Program, 4; I. C. T. Cheer Leader, 2, 3; Varsity Cheer Leader, 4; Fighting 69th, 3, 4; Cantata, 2; Operetta, 2, 3, 4.

GREGORY COUGHLIN
GREGG
(Miami Minded)

Rambler Staff, 4; Never Tardy far Class, 1; Charus, 2, 3; Schaal Play, 4; Cantata, 2; Operatta, 2; Basketball, 1, 2, 3, 4; I. C. T., 1, 2, 3, 4; Golf, 3, 4; Stage Wark, 1, 2, 3, 4.

JANE COUGHLIN
JANIE
(Sylvester's Steady)

Hilltap Staff, 4; Rambler Staff, 4; Charus, 2, 3, 4; Stage Programs, 3, 4; Radia Pragram, 3; Fighting 69th, 3, 4; Stage Wark, 4; Operetta, 2, 3, 4; Cantata, 3; May Queen Attendant, 4.

JERRY DRISCOLL
COBB
(Blonde Momber)

Charus, 2, 4; Stage Pragrams, 4; Operettas, 2, 4; Basketball, 2; I. C. T., 2, 3, 4; Stage Wark, 2, 3, 4; Intra-mural, 2, 3.

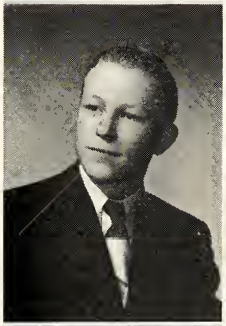

DOLOROS EHINGER
DE DE
(Our Liz Taylar)

Class Treasurer, 3; C. S. M. C. President, 4; Hilltap Staff, 4; Rambler Staff, 4; Beta Club, 3, 4; Beta Club Canventian, 4; Chorus, 2, 3, 4; Cantata, 1, 2, 3; Schaal Play, 2, 3, 4; Stage Pragrams, 2, 3, 4; I. C. T. Cheer Leader, 1, 2; Varsity Cheer Leader, 3, 4; May Queen Attendant, 4; Fighting 69th, 3, 4; Operettas, 2, 3, 4.

JACKLYN FERRIS
JACKIE
(Always Young)

Class President, 2; C. S. M. C. Secretary, 4; Hilltap Editar, 4; Rambler Staff, 4; Beta Club Secretary, 3; Never absent fram Mass, 1, 2, 3, 4; Beta Club, 2, 3, 4; Christmas Cantata, 1, 2, 3, 4; Charus, 2, 3, Schaal Play, 4; Press Canventian, 4; Library, Service, 1; Beta Canvention, 3; Fighting 69th, 3, 4; Student Counsel, 2; May Queen, 4; Salutatarian.

NORMA GASS
SPIKE
(Oh, Haney wait for me!)

Hilltap Staff, 4; Rambler Staff, 4; Beta Club, 3, 4; Charus, 2, 3, 4; Cantato, 2, 3, 4; Schaal Play, 3, 4; Stage Programs, 3, 4; Radio Pragram, 3; I. C. T. Cheer Leader, 1, 4; Varsity Cheer Leader, 3; Fighting 69th Officer, 4; Beta Club Canventian, 4; May Queen Attendant, 4.

DICK HOLLEY
RICHARD
(Class Chauffeur)

C. S. M. C., 1, 2, 3, 4; Sadality, 1, 2, 3, 4; Stage Wark, 3, 4.

MARY ELIZABETH
KASTNER — MARY
(Quiet and Reserved)

Hilltop Staff, 4; Never absent from Class, 1, 2, 3, 4; Never Tardy for Class, 1, 2, 3, 4; Never absent from Mass, 1, 2, 3, 4; Never Tardy for Mass, 1, 2, 4; Chorus, 2; Stage Programs, 2, 3; May Queen Attendant, 4; Prom Queen, 4; Fighting 69th, 3, 4.

SHIRLEY KILTY
SHIDY
(Straight-Faced Joker)

Hilltop Staff, 4; Rambler Staff, 4; Spelling Contest, 3; Chorus 2, 3, 4; Cantata, 2; School Play, 4; Stage Programs, 3, 4; Operettas, 2, 3, 4; Fighting 69th, 3, 4; St. Joseph's Academy, 1; May Queen Attendnt, 4.

JEAN ANN KLEPPER
JEANIE
(Brains of the Class)

Class President, 1; Sodality Prefect, 4; Hilltop Editor, 4; Latinette Club Officer, 2; Essay Contest, 3; Beta Club, 2, 3, 4; Chorus, 2, 3, 4; Operetto, 2, 3, 4; School Play, 3, 4; Stage Programs, 2, 3, 4; Rambler Staff, 4; Press Convention, 4; Fighting 69th, 3, 4; May Queen, 4; Valedictorian.

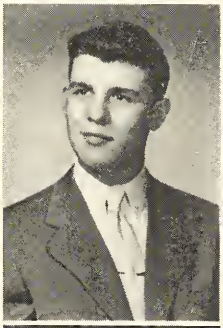

PAT McNULTY
BEAST
(Better Late Than Never)

Class President, 2; Beta Club President, 2; Oratorical Award, 1; State Award, 4; Never Absent from Class, 1, 2, 3; Never Tardy for Class, 1, 2, 3; Never Absent from Mass, 1, 2, 3; Never late for Mass, 1, 2, 3; Chorus, 1, 2, 3, 4; Cantata, 2; Operetto, 2, 4; Stage Programs, 2, 4; Varsity Cheer Leader, 4; Music Convention, 3; Minor Seminary, 1, 3.

HELEN PRUS
PRUSIE
(Anchors Aweigh)

Rambler Staff, 4; Beta Club, 3, 4; Beta Club Convention, 4; Chorus, 2, 3, 4; I. C. T. Cheer Leader, 3, 4; Stage Programs, 3; Music Convention, 2; Stage Work, 4; Operettas, 2, 3, 4; Prom Queen Attendant, 4; May Queen Attendant, 4; Fighting 69th, 3, 4.

JACK SIMON
LUKIE
(Hot spit and nigger toes)

Class Secretary, 1; Chorus, 2; School Play, 3; Stage Program, 4; Radio Program, 3, 4; Basketball, 1; I. C. T., 1, 2, 3, 4; Intro Murl, 2, 3; Baseball, 3; Stage Work, 3, 4.

JIM STOFFEL
STOOLIE
(Best Looking)

Sodality Secretary, 4; Hilltop Staff, 4; Rambler Staff, 4; Basketball, 1, 2, 3, 4; All Tourney Team, 2, 4; I. C. T., 1, 2, 3, 4; Sportsmnship Trophy, 1; Free Throw Trophy, 3, 4; Golf, 1, 2, 3, 4; Stage Work, 4.

BERNADINE STOLTZ
BERNIE
(True Blue)

Never Tardy for Class, 4; Chorus, 2, 3; School Play, 4; Hilltop Staff, 4; Stage Work, 4; May Queen Attendant, 4; Pram Queen Attendant, 4; Fighting 69th, 3, 4.

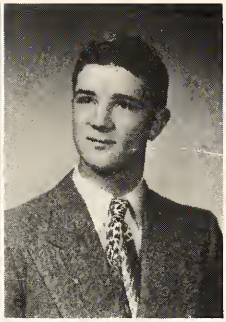

DON STOLTZ
SMUCK
(Seniority at Nick's)

Class Treasurer, 1; C. S. M. C. Treasurer, 4; Hilltop Staff, 4; Rambler Staff, 4; Chorus, 2; Cantata, 1, 3; Basketball, 1, 2, 3, 4; Sectional All Tourney Team, 3, 4; I. C. T. All-Tourney Team, 1, 2, 3, 4; Sportsmanship Award, 4; Free Throw Trophy, 2; Latin Club, 2.

DORIS UFHEIL
RED
(Sweet and Lovely)

Hilltop Staff, 4; Rambler Staff, 4; Beta Club, 1, 2, 3, 4; Fighting 69th Captain, 4; Chorus, 2, 3, 4; Cantata, 1; School Play, 3; Stage Programs, 1, 2, 3, 4; Radio Programs, 3; Cheer Leader, I C. T., 1; Press Convention, 4; Music Convention, 3; Stage Work, 4; May Queen Attendant, 4.

JOANNE WEBER
BLONDIE
(Where's Dagwood?)

Class President, 3; Sodality President, 4; Hilltop Staff, 4; Rambler Staff, 4; Beta Club Secretary, 4; Beta Club Convention, 4; Beta Club, 2, 3, 4; Latin Club, 2; Oratorical Contest, 4; Chorus, 2, 3, 4; Cantata, 1, 2, 3; School Play, 4; Stage Programs, 3, 4; Radio Programs, 3; Library Service, 1; Operetta, 2, 3, 4; May Queen Attendant, 4; Fighting 69th, 3, 4.

JOHN WONDERLY
JOHNNY
(Everything Down Pat)

Sodality, 1, 2, 3, 4; C. S. M. C., 1, 2, 3, 4; Student Manager, 3.

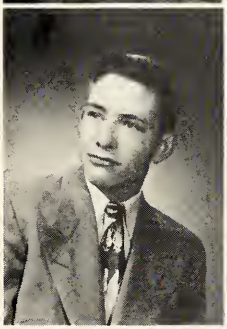

EUGENE YOUNG
GENE
(The Ferris of the Fair)

Class President, 3; Rambler Business Manager, 4; School Play, 3, 4; Stage Programs, 4; I. C. T., 1, 2, 3, 4; Varsity Cheer Leader, 3; Fighting 69th, 3, 4; Stage Work, 1, 2, 3, 4; Intra-mural, 2, 3.

JIM ZAHM
ZOMBIE
(Pachard Happy)

Hilltop Staff, 4; Chorus, 2; Cantata, 1; Stage Pragrams, 4; Basketball, 1, 2; Fighting 69th, 3, 4; Stage Work, 2; I. C. T., 1, 2, 3, 4; Intramurals, 2, 3.

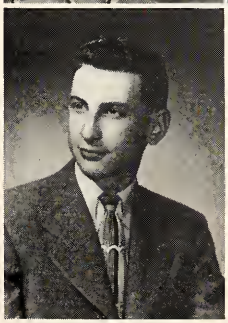

REMINISCENCE

Carefree and wide-eyed, twenty-nine freshmen got a four year lease on Huntington Catholic High School, effective from the fourth day of September, nineteen hundred and forty-six, to the twenty-eighth day of May, nineteen hundred and fifty. With the contract signed, we moved in on an entirely new world of events. We had the help of our newly made acquaintances and a wonderful faculty, who completely fulfilled the terms of our contract.

The terms were as follows:

CLAUSE I: Under the leadership of Sister M. Clara you are required to take Religion, Citizenship, and English I. You are requested to attend the Get-to-Gether to be initiated into our community September thirteen, nineteen hundred and forty-six. Enrollment in the CSMC will take place September thirty, nineteen hundred and forty-six.

CLAUSE II: During your second year you will be supervised by Sister M. Amadeus and required to take Biology, Religion and English. Depending on your initiative you are invited to join the Beta Club.

CLAUSE III: Your junior undertakings will again be under the guidance of Sister M. Amadeus. You will be expected to raise funds for the annual Junior-Senior Reception, and to signify your new upperclassmen status, you are requested to wear a gold ring.

CLAUSE IV: Sister Jane Frances will guide you through your fourth and final year as you sponsor the Inter Class Tourney and edit the high school publications. As seniors you will enjoy the privilege of witnessing a Notre Dame football game. You will be presented with a going-away gift—a special "Senior Week"—it will include a Senior-Mother Breakfast, achievement dinners, Baccalaureate, and Commencement.

Our lease has now expired, but the seniors have picked up an option on a new life and a promising future.

THE NEXT HALF CENTURY

It is now the year 1960 and as I am sitting here in my fortune telling booth at the Huntington County fair awaiting customers, I gaze into my crystal ball. I see the numbers 1950 and it brings to my memory the class that was graduating from H.C.H. ten years ago. It has been a long time, and I wonder what my old friends are doing.

Hopping on my magic carpet I zoom over the city and land in the yard of a nice little bungalow on W. Tipton Street. Seeing a little tow-head in the yard, I asked who lived there. It was none other than his daddy, John Wonderly. Talking to John, I find he's the only one from his class married. Traveling on, I see something going down the sidewalk and zooming down, I find it is my good friend Mark Stoffel driving his new Ford "Mort." After asking Mark several questions, I find he is a very successful poet. Continuing on my journey, I see a very stern man roughly pulling a little boy along the street. After going closer, I see it is Jerry Driscoll and can't help but notice his badge stating "Truant Officer."

Back on my magic carpet, I find myself enroute to Indianapolis. Hearing that Doloros Ehinger was in the hospital, I made a visit to St. Vincent's and had quite an interesting chat with the Superintendent of Nurses, Jackie Ferris. She told me Doloros had been the first lady ever to enter the 500 mile race and as she was entering her last lap, her racer crashed into the wall. I find that Jackie has two more of my friends on her staff. Helen Prus has supervision of pediatrics and Eugene Young is the general electrician. After visiting with Doloros for a few minutes, I started down the long hall. Glancing into one of the rooms, I recognize a familiar face, none other than Gene Buzzard. Upon inquiring, I found out that he and his partner Don Stoltz cracked up during their dare devil performance.

Going outside and climbing upon my magic carpet, I head for the "Windy City" of Chicago. At a famous laboratory, I find my good friends, Jean Anne Klepper and Patsy Kelly, well known scientists. Their chemistry at H.C.H. has proved a great help to them. Gliding over the tall buildings I see in neon lights, "Joanne's Beauty Shop," featuring Peroxided Crew Cuts. Coming a little closer I see that it's Joanne Weber sporting one of her famous hair-do's. A few blocks down we find the largest Packard Co. in the world, owned and operated by Jim Zahm.

Needing nourishment for the remainder of my journey, I stop at Jack Simon's grocery. Picking up a loaf of bread, I am told by Jack that Doris Ufheil is now taking the place of "Miss Sunbeam" singing the advertisement on the radio as well as drawing her own picture on the bread wrapper. Back again on my magic carpet, I head toward New York City.

The first stop I make is right on Broadway where I notice at the largest New York theater, a sign telling of the coming performance of Janie Coughlin and her little dancer Sylvester Rondus. While reading the advertisement, who should appear but Janie and Sylvester in a long black car driven by their stately chauffeur, Richard Holley.

Going on to another theater I find it owned by Pat McNulty. By talking to Pat, I find he is also manager, producer, actor—in fact the whole show. The carpet is now enroute to Florida.

Feeling a need for some refreshments, I swerved my carpet down when I saw the sign, "Eat at Sib's Drive In." Who should appear but my good friend Lucille Brown. After a little chat with her, I resumed my flight to Florida. Wishing to learn of the latest news, I bought a Florida Hilltop. I soon discover that the production staff is none other than Helen Christman and Bernadine Stoltz, formerly on the H.C.H. staff. Turning to the woman's page, I see the headlines "Advice to the Love-Lorn" by Joan Bartrom. Turning to the sports page, I find that Jim Stoffel went to California recently to capture the championship golf title from none other than Bing Crosby.

Deciding to go on a sight seeing tour, I direct my magic carpet toward the orange groves of Gregory Coughlin. Upon talking to Gregg I learn that the Mardi Gras is to be held soon in New Orleans, and that Mary Elizabeth Kastner is to reign over the entire event. My last stop before reaching home is Kentucky, where I find Norma Gass is conducting an auctioneering school for women. Her command of the language has made her successful. She told us to be sure and visit Shirley Carmichael before that eventful day when she plans to take the first train west to a certain Indian reservation for a teepee marriage. Our maiden friend, Shirley Kilty, will probably trail behind on the next train, prospecting——————— for INDIANS???????

After a pleasant trip I find myself back in my fortune telling booth in Huntington still waiting for customers.

YOU MUST HAVE BEEN

Shirley Carmichael
Doris Ufheil
Mark Stoffel

Jean Ann Klepper
Helen Christmon
Jerry Driscoll
Gregg Coughlin

Bernodine Stoltz
Dick Holley
Mary Jane Coughlin
Doloros Ehinger

A BEAUTIFUL BABY

Gene Buzzard
Eugene Yaung
Shirley Kilty
Joanne Weber

Pat McNulty
Patsy Kelly
Jim Zahm
Don Stoltz

Norma Gass
Joan Bartram
Jackie Ferris
Jim Stoffel
Mary Kastner

BEQUESTS AND BEQUEATHED

We, the hopeless graduating Class of '50, do hereby bequeath, bewitch, bother, bewilder, and bequest our treasured tokens of the past to the Class of '51 and our suffered faculty.

CLAUSE I

To the faculty we leave a more hopeful junior class.

To Kenneth PeGan we will our original three-tiered cakes.

To the school we leave our trade marks.

To the underclassmen we can do nothing but leave.

CLAUSE II

To each junior a senior leaves something he doesn't want anyhow.

Patsy Kelly . . . her extra inches in height to Norma Young.

Jim Stoffel wills his "rosie" disposition to Phil Martin.

Jerry Driscoll wills his ability to get along with the girls to Maurice Zahm. (If he needs it).

Mark Stoffel bestows his model "A's" parking place to Mark Reust's Pontiac.

Don Stoltz . . . his hunk of Nick's to uncle Richard Scher.

Doloros Ehinger to John Yaste gives her famed pug-nose.

Gene Young gives his ? driving ability to John Locht.

Joan Bartrom wills her place under the spotlight on stage to Pat Millner.

Joanne Weber gladly leaves the Chicago White Sox to Pat Landrigan.

Mary E. Kastner leaves her extra weight to Larry Scher.

Greg Coughlin, of sound mind and body, wills his speeding tickets to Paul Kline.

Jim Zahm to J. L. Dougherty actually wills Kenny PeGan's Health Class.

Norma Gass . . . her uncurbed appetite and big feet to help carry it to Deloris Davis.

Lucille Brown bestows to Marilyn Stoffel her disabled typing keys.

Mary Jane Coughlin wills her cracked chemistry tubes and memories to Chuck Hammond.

Pat McNulty helpfully leaves all old tooth brushes for Ruth Bir's mascara set.

Helen Prus wills her torn-up chemistry book to Jim McNamara.

Doris Ufheil doubtfully wills her high-heels and platforms to Violet Bickel.

Dick Holley leaves . . . . . finally!!!

Jack Simon lovingly leaves to Charlie Ernst the High School.

Shirley Kilty is forced by senior girls to leave her cackle amongst the hens of the junior class.

Helen Christman . . . her coming late (and getting caught) to Nancy Pfister.

Bernadine Stoltz gives shorthand to Susan Johnson.

John Wonderly descends upon Albina Crocesci his over dose of English Literature.

Jean Klepper and Jackie Ferris gladly will their hard times on the Hilltop staff to Ann Friedman and Ramon Schmid.

Gene Buzzard wills his foul-shooting history and gives his super-low speed to Tom Kindler.

Shirley Carmichael reluctantly gives her slightly used bottle of peroxide to Tom Bollinger.

HONORS

To the students who, by their special achievements, have earned honors during the past year, we dedicate this page.

Jackie Ferris and Jean Ann Klepper: May Queens

Jean Ann Klepper: Valedictorian

Jackie Ferris: Salutatorian

Mary E. Kastner: Queen of the Junior-Senior Prom

Jim Stoffel: Free-throw Champion

Don Stoltz: High-point Man

Pat McNulty: Placed first in the K. of C. oratorical contest;
second in Rotary contest

Joanne Weber: Placed second in American Legion oratorical contest

Jackie Ferris and Jean Ann Klepper: Science Awards

Shirley Carmichael, Pat McNulty, and Doloros Ehinger; Varsity Cheer Leaders

Virginia Holzinger and Marilyn Queery: Junior Varsity Cheer Leaders

Ramon Schmid: Honorable mention in Chemistry Contest

Jackie Ferris and Jean Ann Klepper: K.B.F. Award Winners

Jackie Ferris, Jean Ann Klepper, Joanne Weber, Shirley Carmichael, Patsy Kelly, Gene Buzzard, Doloros Ehinger, Rotary Award Winners.

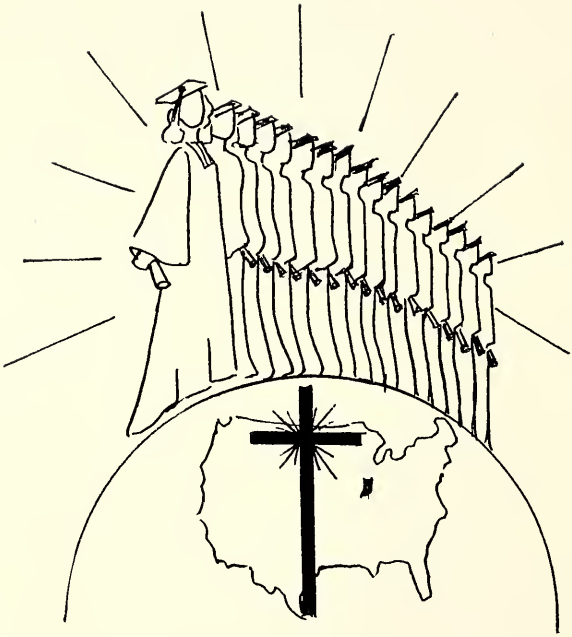

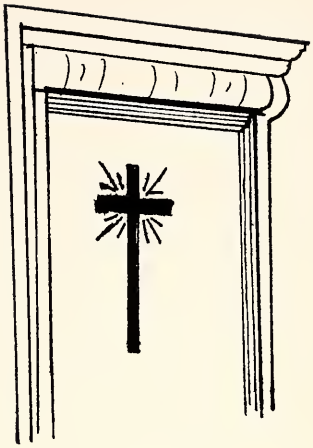

THE

JUNIORS

Charles Hammond
Philip Martin
Tom Bollinger

Violet Bickel
Ruth Bir
Albino Crocesci
J. L. Dougherty

Deloris Davis
Charles Ernst
Ann Friedman
Suson Johnson

Tom Kindler
Paul Kline
Pat Landrigan
John Locht

Jim McNamara
Patty Millner
Nancy Pfister
Mark Reust

Lawrence Scher
Richard Scher
Ramon Schmid
Marilyn Stoffel

Maurice Zahm
John Yaste
Norma Young

JUNIOR HISTORY

Up on the old bookshelf, we find an edition of "THE JUNIOR YEAR OF 1950." Leafing through the book, we notice that the chapters are devoted to the various events of the Junior year.

The first chapter is on the first day of school. Twenty-six "summer-ized" Juniors appeared before Sister Mary Amadeus and tried to settle down to the daily grind once again.

Chapter two is devoted to the class election. With Chuck Hammond as President, Phil Martin as Secretary, Tom Bollinger as Treasurer, and Ramon Schmid as business manager, the class started the year in high, choosing the Blessed Virgin Mary as their patron, and "The rung of the ladder was not made to rest upon—climb higher," as motto.

The third chapter describes their trials and hardships in studies. The boys and the girls went their different ways; some taking commercial courses and others taking academic subjects. This year, for the first time a group of Junior boys enrolled in classes of Trig and Solid Geometry.

The next chapter tells of the disappointments and joys of the concessions. Their financial status wasn't too sound but it *was* fun stabilizing and building up the fund.

The fifth chapter is heartbreaking. Another first! It was the first time in the history of the school that the Juniors fell to the Freshies. But the Junior Fosdicks came back and beat the Sophs in the consolation.

Chapter six relates the adventures of the ten Juniors who went to Milwaukee for the Wisconsin School of Catholic Action. The trip had many highlights; even a birthday party was included.

In chapter seven the author, or authors (unknown) write about the Junior girls' square-dance exhibition in the high school variety show. This was followed by a series of square-dance lessons in preparation for the Beta Square-Dance party.

The eighth chapter is devoted to the "big night." The banquet was held at the Hotel LaFontaine and followed by a party at the K. of C. Hall. Mary E. Kastner reigned as queen, with Bernadine Stoltz, Helen Prus, Lucille Brown and Doris Ufheil as attendants.

The last chapter is entitled "Miscellaneous" and tells of all the parties—class, Beta, and otherwise. It also wishes to graduating class of '50, the best of luck and happiness *always*.

Senior-Junior Reception
May, 1949

Senior Driving Class

Seniors Initiate
Freshmen

THE SOPHOMORES AND THE FRESHMEN

Dick Shores
Florence Gill
Marjorie Landrigan
Paul Abbot
Marilyn Amick

Bob Cosper
Patty Christman
Carole Davis
Arthur Ehinger
Fred Eckert

Charlotte Eckert
Andrew Friedman
Nancy Fisher
David Gamble
Dorothy Gass

John Gibler
Mary Elizabeth Hammond
Jane Hart
Hilda Holzinger
Virginia Holzinger

Bob Keefe
Chaltha Kiefer
Rosemary Kilty
Marilyn Ley
Rosemary Maples

Mary Jane McNulty
John Ness
Stanley Nicholson
Tom Nicholson
Tom Scheer

John Sellers
Bob Scheiber
Mary Welches
Carol Young

SOPHOMORE CLASS HISTORY

On September 7, 1949, the 33 members of the crew that brought the good ship "Class of 52" safely back to port after its maiden voyage climbed aboard again for another journey over the seas of H.C.H. September 19th is another memorable day in the voyage. It was on this day that we chose as our Captain Bob Scheiber, Jane Hart as First Mate, Florence Gill as Scriber, and gave Margie Landrigan the key to our money chest. On this day it was also decided to run up a blue and white flag inscribed with our motto "Bear a thorn to acquire roses." Our voyage was then dedicated to the patronage of St. Rose.

The Class of '52 docked more than once in order that its members could enjoy social activities of the fleet. Our first land liberties were granted September 27, and the fleet enjoyed a wonderful hayride. Numerous other stops were made for the Beta Club's fine parties throughout the year. Just before coming into port for the Christmas holidays a rare event took place. During the noon hour of December 16 our annual Christmas party was held. This year we gave up the usual exchange and contributed the money we would have spent for the gifts and sent a Christmas box of clothing and gifts to Reverend Raymond Greve, a missionary in Berlin, Germany.

Looking at the log book of the ship we are pleased to find that five members of the crew were promoted to the rank of corporal and two as sergeant in the "Fighting 69th," and that twelve were initiated into the Beta Club.

Although in the I.C.T. our team, the Hoboes, was defeated in both games, the sophs did all right for themselves during the basketball season. Dick Shores placed on the all-tourney and all-sectional team and was awarded a major letter. Six others won minor letters; one received a manager's letter, and Virginia Holzinger was given a monogram for being J. V. Yell-leader. During the spring when young men's thoughts turn to the great outdoors our ship was still represented in the sport fields. Four boys made the baseball team and two others took their place on H.C.'s golf team.

Thus far on our trips in the good ship "Class of '52" we are proud to point out that instead of decreasing our crew, we have been able to retain all of our original crew and have actually added a member—John Sellers—who arrived just in time for the sectional last February.

This year's voyage will always linger in our memories especially because of the smooth sailing during the course navigated by our good Sister Clara.

Jim Deluco
Shirley Joyal
Donna Krumanaker
John Bickel
Arlene Bir

Donald Brown
David Cormichael
Charles Carter
Donna Dille
Patricia Hammond

Phillip Harrison
Tom Korst
Hubert Kelly
Kathleen Kline
Donald Ley

Shirley Millner
Donald Miller
Marleen Meyers
Barbara Ness
Sue Potten

Marilyn Querry
Mary Beth Scheiber
David Shaw
Daniel Shockome
Dick Shultz

Kenneth Stoffel
Eddie Stoffel
Joe Street
David Stratman
Gerry Sollowoy

Ann Sutton
George Ufheil
Jill Wirt
Roberta Young
Bob Young

FRESHMAN CLASS HISTORY

On a bright sunny morning in September, thirty seven sad and curious vacationists turned out to get their first real taste of high school.

After getting accustomed to the schedule and various regulations, The Freshies had smooth riding with Sister M. Barbara in the driver's seat.

Their first stop was initiation day which will be almost impossible for them to forget. Now after thinking it over, this formal introduction really was fun.

The second stop was Christmas vacation which was ushered in by a Christmas party with its exchange of gifts.

After a riotous but short vacation, the Freshies got back in and continued on their journey until they came in sight of a sign telling of an Inter-Class-Tourney. They decided to take part, choosing Fire Plugs as a suitable name for their squad. In their first outing they rolled right along as they pulled a MAJOR upset by dunking the powerful Juniors. In the championship game the Fire Plugs played their hearts out but got in a little too deep with the Senior Toughies (the Seniors lived up to their name) and were defeated. Feeling fine over the team's performance, they dragged themselves back down to solid ground and continued on their trip by coasting into SS. Peter and Paul's Auditorium, taking the pledge of the Fighting 69th, and roaring out to grab the best record of all the classes.

They had numerous other stops for skating parties, school parties, and a hayride.

The year passed swiftly and successfully, and the Freshies hope that in the future H.C.H. will treat them as well as in the first year. They also learned that high school isn't as bad as they thought.

The Freshman class would like to give their heartiest congratulations to the Seniors of '50. Good luck, Seniors!

Class Officers:

President—James DeLuca
Secretary—Shirley Joyal
Treasurer—Donna J. Krumanaker

Class Patron:
Saint Patrick

Class Flower:
Daisy

Class Motto:
"Hodie non cras." (Today not Tomorrow)

Class Colors:
Green and White

Activities

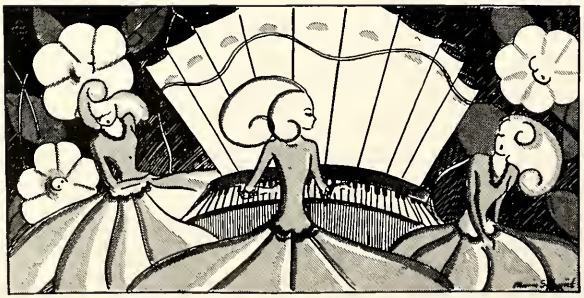

Hilltop Staff

C. S. M. C. Officers

Beta Club Officers

SCHOOL PLAY

MURDER IN A NUNNERY

RAMBLER STAFF

Editor ..... Joanne Weber
Co-editor ..... Pat McNulty
Business Manager ..... Eugene Young
Art ..... Doris Ufheil
Photography ..... Gregory Coughlin

Literary Staff:

Jean Ann Klepper — Jackie Ferris
Norma Gass — Patsy Kelly
Shirley Carmichael

Sports Staff:

Jim Stoffel — Gene Buzzard
Don Stoltz — Mark Stoffel

Production:

Set Up:

Joan Bartrom — Shirley Kilty
Bernadine Stoltz — Janey Coughlin

Typists:

Lucille MBrown — Doloros Ehinger
Mary Elizabeth Kastner — Helen Christman

CALENDAR OF YEAR'S ACTIVITIES

SEPTEMBER	
	Get Together
	Senior's see Notre Dame defeat Indiana
OCTOBER	
	Class hayrides
	Beta Club Halloween Dance
	New members received into Fighting 69th
	Beta Club Skating Party
NOVEMBER	
	Basketball season began
	School play—Murder In A Nunnery
DECEMBER	
	National Beta Club Convention
	National Catholic Press Convention
	Christmas Pageant by Mission Unit
	Four-Way Basketball Tourney
	Senior pot-luck dinner
JANUARY	
	Seniors visit Huntington College
	Candy sales for the benefit of the Rambler began
FEBRUARY	
	Beta Club Valentine Dance
	Fighting 69th Assembly
	Variety Show
MARCH	
	Catholic Action Convention
	Senior Rams defeated Future Rams
	Beta Club Initiation of new members
	Inter Class Tourney—Senior Victors
APRIL	
	Operetta Martha
	Beta Club Square Dance
MAY	
	Senior Bingo
	Beta Club Skating Party
	Senior Bake Sale
	Junior Senior Reception
	Senior Sneak Day
	Senior Breakfast
	Baccalureate
	Graduation

DEARIE DO YOU

EMEMBER WHEN . . . . .

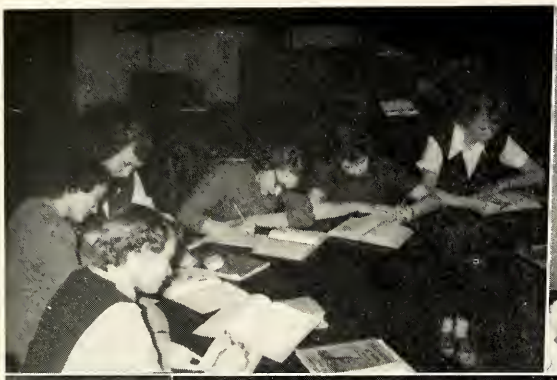

55

Sports

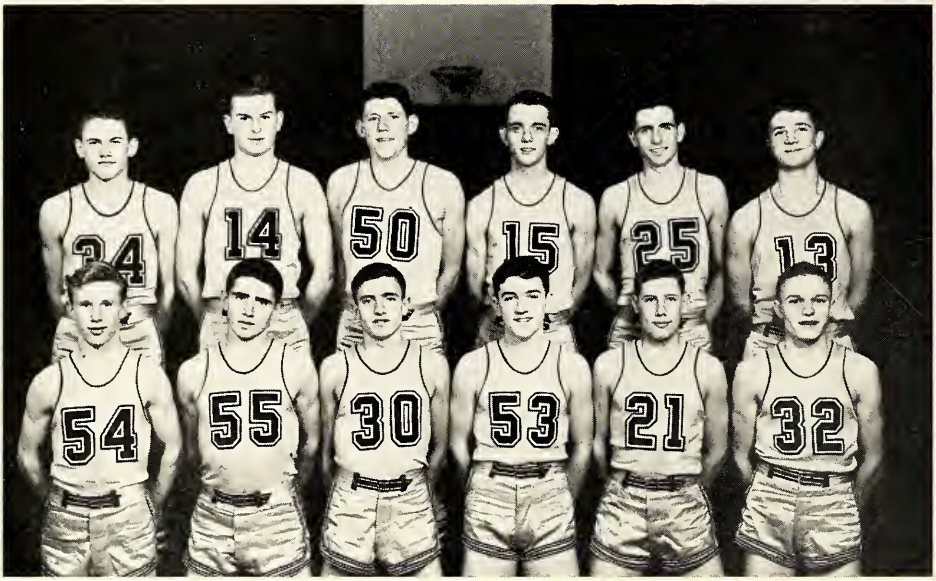

Back Row, Left to Right: Tom Kindler, Gene Buzzard, Greg Coughlin, Chuck Hammond, John Locht, Don Stoltz. Front Row: Mark Stoffel, Pat Londrigan, Jim Stoffel, Bob Keefe, Dick Shores, Paul Kline.

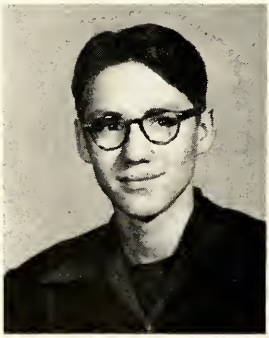

J. L. DOUGHERTY
Senior Manager

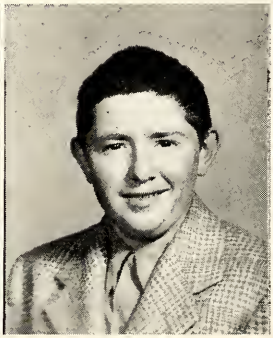

LOUIE SCHER
Senior Manager

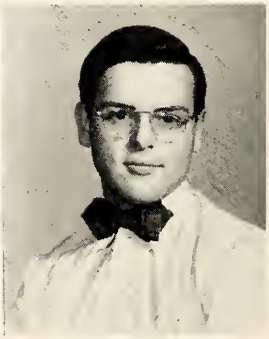

ARTIE EHINGER
Junior Manager

35
30
77
33
73
66
55
00
37
88
31
54

Rambler Games 1949-50

Huntington Catholic Ramblers opened their 1949-50 season with a triumphant win over the Clear Creek Bulldogs, by a score of 60-36. Gene Buzzard led the way for the winners with 8 fielders and a free shot, for a total of 17 points. The Irish took an early lead and never relinquished it throughout the game.

On the following week the Ramblers chalked up their second victory by defeating a powerful Lancaster squad in a fourth quarter rally, 46-32. Jim Stoffel led the way for the Ramblers with 16 points.

Losing three men via the personal foul route put the finishing touches on the Ramblers as they went down to defeat before a rough bunch of Monmouth Eagles 33-28. Landrigan led the Ramblers with a total of 15 points.

After leading 31 of 32 minutes throughout the contest, the Ramblers faltered to an eager crew of Township Bearcats in a thriller, by a margin of 31-30. Stoltz was high with 9 points.

Bouncing back the Ramblers ran into a zone defense as they were entertained by the Decatur Commodores, but staved off their attack to return home with a victory of 40 to 37. Landrigan was again high with 17.

Registering their fourth victory the Ramblers cut down a Roanoke threat, 37 to 29. The score was even most of the way until the Rams broke loose in the fourth quarter. Buzzard and Stoffel took honors for the evening with 10 points each.

Trying hard to hold off a fourth quarter rally by the Bluffton Tigers, the Ramblers fell behind 39-37, as three men left the game on personals. Buzzard took honors with 10 points.

Things got pretty hot the following week as the Rams couldn't find the range when they were entertained by the North Manchester Trojans and came in on the short end of a 94-46 count. Stoltz connected on 14 for high point honors.

A torrid third quarter helped the Ramblers to their seventh victory of the season as they defeated the Union Center Sharpshooters 53-39. The Rams hit a cool .397 that evening.

Scoring heavily throughout the game the Irish sunk South Whitley to the tune of 49-37. This made it 8 victories and 7 losses. Once again Stoltz came through with 12 points for high honors.

Staving a fourth quarter drive the Rams ran over the Warren Lightning Five by a margin of 41-36. Stoltz proved well again as he encountered 12 points.

Avenging an earlier defeat the Irish turned the tables on the Township Bearcats with a 37-26 victory. Fighting hard all the way, the Rams took advantage of every break. Shores and Stoltz showed the way with 8 and 9 points respectively.

Huntington Catholic trailing by one point missed four free throws in the last minute and dropped a 41-40 decision to the invading Hammond Noll Warriors. Shores, Stoltz, and Stoffel were high with 11 points each.

Again the Rams rolled to victory defeating the St. Mary's Anderson team by a slim margin of 41-39, as they hit better than .500 from the free-throw line. Landrigan again took scoring honors with 13 points.

The Rams started off good in the Holiday Tournament, as they downed Howe Military Academy 51-34, but couldn't quite keep up with Columbia City in the finals. The Rams played an up and up game until the latter part of the fourth quarter for the Eagles took the lead and never relinquished it. The final score was 56-41. Shores and Stoffel were high with 12 each.

Out rebounded and outshot in the third quarter by a keyed up band of Andrews Cardinals the Rams fell behind in the last minutes by a count of 46-44. Stoltz showed up well with 13 points.

The Rams finally got another try at Columbia City and it looked as they were really going for it when they racked up a ten point lead on the Eagles. But when the second half got under way, the Eagles cut the margin and never relinquished their lead. Again Stoltz was high with 16.

Next the Irish ran into a red hot band of Lancaster Bobcats and when the firing had subsided the Cats had a 51-36 decision over the Irish. Shores gathered 10 points for the Rams for High Honors.

The Irish then cut short a Monroeville rally to preserve a slim lead in a thrilling Photo-finish. The Cubs fought hard but couldn't keep up with the heads up game of the Irish. Shores and Stoltz each salvaged 10 points.

In the last game of the season and FIRST game of the Sectional we found the Rams on the short end of a 48-41 defeat by the Huntington Vikings. The Irish played a good game but just didn't get the breaks.

Rambler Scoring

	Stoltz	Buzzard	Jim Stoffel	Coughlin	Shores	Landrigan	Hammond	Kline	Kindler	Locht	Mark Stoffel	Totals
Clear Creek	9	17	3	10	11		6	2		2		60
Lancaster (H)	4	10	16	2	4	6	2	2				46
Monmouth	6	3	2	1		15	1					28
Huntington Township	7	9	7			6	1					30
Decatur	4	9	1		4	17	2		3			40
Roanoke	6	10	10			7	4					37
Bluffton	8	10	4		7	3	4	1				37
North Manchester	14	1	6	2	3	6	1		10	3		46
Anderson	8	4	4	2	6	12	5					41
Howe Military	14	2	3		18	8		6				51
Columbia City	2	6	11		12	6	4					41
Andrews	13	2	6		10	7	6					46
Columbia City	16	6	6		11	3	1					43
Union	13	8	7		5	11	3	3		3		53
South Whitley	12	10	8		7	10		2				49
Warren	12	9	10		4	4	2					41
Huntington Township	9	4	6		8	5	5					37
Hammond Noll	11	4	11		11	3						40
Lancaster (Wells)	4	9	6		10	5		2				36
Monroeville	10	2	6		10	5						33
Huntington High	7	4	5		16	5	3	1				41
F. G.	80	60	47	6	58	48	17	8	6	3		
F. T.	23-61	19-66	44-51	5-17	41-63	48-52	16-26	3-7	1-9	2-8	0-5	
T. P.	186	139	138	17	157	144	50	19	13	8		
G. P.	21	21	21	9	21	20	21	11	14	6	6	
A. P. G.	9	6.5	6.5	1.9	7.8	7.2	2.4	1.7	.9	1.3		

Explanation F.G.—Field Goals F.T.—Free Throws T.P.—Total Points
G.P.—Games Played A.P.G.—Average Points Per Game

Jayvees Write-up

The Jay-Vees got off to a bad start in the loss of the first thriller of the year to the Clear Creek Bullpups. The sudden death overtime gave the Bullpups a 28-26 victory.

In the second game of the year we downed Lancaster 45-18. Street came through with 13 points.

We dropped one to Monmouth 34-14.

The best game of the year was at Bluffton where we ecked out a 30-29 win. The victory was sparked by Locht with nine points while Kline and Keefe came through with seven apiece.

We traveled to Andrews and came out on the right side of the ledger (for a change) due to the exploits of Street and Eckert who each racked up eight points.

The Jay-Vees took a loss in the first game of the four-way tourney from Union 24-12, but came through with flying colors in the evening game with the Roanoke Juniors, 28-27.

Led by Deluca with fifteen points and Keefe with ten, the Jay-Vees handed the St. Joe Varsity of Gary a 35-27 defeat in a hard-fought battle.

The last game of the season was a heart-breaker for the game Jay-Vee team which was lost to the Monroeville Cubs by a close score of 26-24.

The year's scoring record is as follows:

Keefe	87	Locht	36
Deluca	59	Brown	31
Carter	59	McNamara	29
Eckert	56	Kindler	21
Kline	52	Casper	20
Street	49	Scheiber	10
Gamble	2		

The masterful Jay-Vees came through with a very successful season of 11 wins and 9 losses.

Sport Pictures

BASE-

-BALL

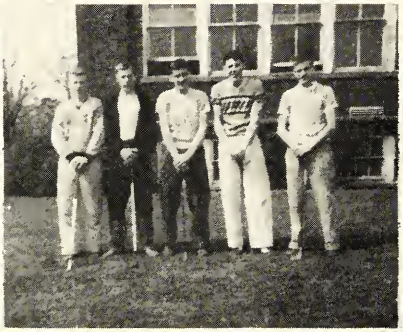

AND

GOLF

BASEBALL

Playing baseball for the second year the Rams showed marked improvement, winning four, while suffering three defeats. Don Stoltz and Gene Buzzard paced the team to win over Monument City, Andrews and Roanoke. While losing three return games to Union. Roanoke, and Andrews the Rams showed good sportsmanship and future promises.

With the spring season getting underway the squad includes; Senior, Mark Stoffel; Juniors, Pat Landrigan, Tom Kindler, John Locht; Sophomores, Bob Schieber, Dick Shores, Bob Keefe; Freshmen, Don Ley, Jim Deluca, Don Brown, Chuck Carter and George Ufheil.

GOLF

The 1950 Rambler golf team is comprised of "defending city champion," Jim Stoffel and Greg Coughlin, Mark Stoffel, Bob Keefe and Dick Shores. Jim Stoffel who has been number one man and most consistent winner for the past four years, graduates this year as do Greg and Mark. Although this has not been a winning year it has been a lot of fun, and we say good luck to the H.C.H. Linksmen of the future.

I. C. T.

With four teams ready and determined to be Champs, our annual St. Pat's day I.C.T. got under way at St. Mary's Gym. Green and white the Freshmen colors, seemed destined for history because their wearers upset the Juniors in a game that proved the day's best. With a 31-29 win the Green and White marched into the showers hoping to win their next game.

The Hobo Sophomores were put to flight by Senior Tuffies who showed just how tough Seniors can be on a basketball floor, with a 47-35 victory.

Above the shouts of the winning Freshmen in the first game, came the doleful cry, "We have to play the Seniors!"

The consolation game favored the Juniors and placed the Sophomores in last. The Championship game between Freshmen and Seniors started off with a bang and an early lead for the Seniors. Although the Freshies never caught up, they played splendid basketball and weren't too far behind as the final whistle blew a 65-40 victory for the Seniors.

This was the last school basketball game for the five senior members of the team. They were proud of the choice of Don Stoltz, Gene Buzzard, and Jim Stoffel for the All Tourney Team. Don Stoltz, also carried off the sportsmanship award.

Dick Shores, Jim Deluca, John Locht, Paul Kline, and Don Ley also made the All Tourney Team.

Advertisements

The kindness of many merchants of Huntington has helped to make this book of memories a possibility. To them we extend our deepest gratitude.

We ask you to please

PATRONIZE the ADVERTISERS!

First Things First

MAY the young men and women of Huntington Catholic's fourteenth graduating class, whose commencement occurs in the 1950 Holy Year of Jubilee, find in their Holy Year graduation the inspiration to apply solid Catholic principles in the fulfillment of chosen vocations. In so doing, they may be certain they will "love, honor and obey God and be happy with Him in Heaven forever after."

Huntington Catholic High School

Alumni Association

LEE-WALL

COMPANY, INC.

A RAMBLER BOOSTER ALWAYS

STUDEBAKER CARS & TRUCKS

HOTPOINT APPLIANCES

RADIOS

COMPLETE SERVICE DEPT.

For All Makes Of Cars

55-61 W. STATE PHONE 466

"Bob" & "Gene" Wall

COMPLIMENTS

OF

PIONEER OIL CO., INC.

Cherry & Washington Sts.

COMPLIMENTS

McLELLAN'S

537 N. Jefferson

COMPLIMENTS
OF

THE CHARLES
RESTAURANT

422 N. JEFFERSON

BRENNAN'S

PLUMBING — HEATING

ELECTRIC SUPPLIES

Raymond F. Brennan
Robert F. Brennan

CONGRATULATIONS GRADUATES

ALLEN
Insurance Agency
Inc.

SINCE 1893

Huntington Indiana

COMPLIMENTS

OF

Public Service Company, Inc.

Of Indiana

CHOOSE WARM AND FRIENDLY
CABINETS OF WOOD
KITCHEN MAID

First and Best in Kitchens

Kitchen Maid Service Co.

30 East Franklin Street

PHONE 3030

HUNTINGTON COLLEGE

"Where Character and Culture Blend"

COLLEGE OPPORTUNITIES AT YOUR DOOR

Courses offered leading to A.B. and B.S. degrees. Also two-year Pre-professional, Secretarial and Business Courses.

Huntington College is accredited by the Indiana Department of Education for the Elementary and High School Teachers' License. Our graduates are filling important positions today.

Summer Session — June 13 to August 5
Fall Semester Opens September 7

For Further Information Call The College Office 153

THE

PAUL HOON STUDIO

Portrait and

Commercial

Photography

310 North Jefferson

Phone 361

OUR SUNDAY VISITOR

The most widely circulated Catholic Weekly in the world. Over 750,000 copies each week.

THE FAMILY DIGEST

The nation's fastest growing Catholic family magazine, filled each month with a wide variety of wholesome reading enjoyment for the entire family.

OSV BOOKLETS AND PAMPHLETS

Write today for your free copy of the latest OSV Book List which classifies OSV publications available on almost every religious subject.

OUR SUNDAY VISITOR, INC.
Huntington, Indiana

Enjoy America's Largest Selling Ice Cream

Surprise The Family
With The *Sealtest*
Flavor-of-the-Month Tonight

Cloverleaf Creameries Inc.

Huntington, Indiana

ENJOY

THE

Best

IN

CANDY

THE WHY STORE
Home of Bargains
WE FIT YOU
FROM HEAD TO FOOT
MAKE US PROVE IT
(THANKS)

COMPLIMENTS
OF
HOSIERY BOX
All Kinds of Ladies Hose,
Anklets, Children's Anklets
and Men's Socks

CONGRATULATIONS
YOUR HOME AND AUTO
SUPPLY STORE
HARRY'S TIRE SHOP,
INC.
Cherry at Washington St.
Phone 543 — 544

COMPLIMENTS OF
YOUNG'S NUT SHOP
Demet's "Turtles"
Mrs. Steven's Candy
331 N. Jefferson Phone 985

COMPLIMENTS
OF
HUSER CIGAR CO.

JAY PAUL MOTOR CO.
Dodge--Plymouth
Dodge Trucks
39-57 E. State St. Phone 84
Huntington, Indiana

Compliments
Of
HART & McNULTY

Miller Beauty Salon
541 Warren Street
PHONE 1338

JONES JEWELRY STORE
Catholic Jeweler
Your Choice for Quality
for 66 Years
DIAMONDS — WATCHES
SILVERWARE
B. F. Knop

BARNHART'S
School Supplies
Fountain Pens
— ROYAL —
PORTABLE TYPEWRITERS
— GIFTS —

COMPLIMENTS
OF
BAZLEY MARKET
425 N. JEFFERSON ST.

COMPLIMENTS
OF
NETERER'S
BAKERY

Compliments
Of
Mary & Barney Kroeger

CONGRATULATIONS
TO THE GRADUATES
DIANA SHOPS
Mary Hammond
430 North Jefferson St.
Huntington, Indiana
SATISFACTION GUARANTEED

LaFontaine Country Club
It's the Sport You
Can Play from
9 to 90
— PLAY GOLF —

COMPLIMENTS
OF
"Father Conroy Talking"
O.S.V.

BROWN & ROWE

"SHOES OF QUALITY"

Shoes and Hosiery

323 N. Jefferson Street
Phone 740

FANNING
FURNITURE CO.

PRICES ALWAYS
THE LOWEST

316 N. Jefferson Phone 96

COMPLIMENTS

LOUIS E. MATTERN
GROCERY

Groceries and Meats

853 Poplar St. Phone 420

COMPLIMENTS
OF

STANDARD DAIRY

Cottage Cheese — Garden Salad
GRADE 'A' MILK

DuPriest Jewelry Store

DIAMONDS — WATCHES
JEWELRY — SILVERWARE
Gifts for Her - Gifts for Him
514 N. JEFFERSON

GASS' LADIES SHOP

The Store Where All Merchandise
Is Nationally Advertised and
Has Famous Labels

Smith's Furniture Co.

312 N. Jefferson St.

— PHILCO —
Radios Refrigerators Freezers
— BENDIX —
Washers Ironers Dryers

COMPLIMENTS

R and R Pharmacy

500 N. JEFFERSON STREET

R. A. Cutshall—Owner

VALLEY PAINT

and

WALLPAPER CO.

COMPLIMENTS
OF

J. Edward Johnson, Cons.

Cities Service Oil Company
BATTERIES, TIRES
ACCESSORIES, OIL, GREASE

Ph. 3098-4 R. R. 9

COMPLIMENTS

OF

John H. Eisenhauer

COMPLIMENTS TO

THE SENIORS '50 H. C. H.

Knights of Columbus

Council No. 1014

23½ E. Market St., Huntington, Ind.

COMPLIMENTS

DURHAM'S

Typewriter Store

19 W. WASHINGTON STREET

Typewriters and Adding Machines

Repairing - Sales - Service

PHONE 310

COMPLIMENTS
OF

The Globe Candy Store

214 N. JEFFERSON STREET

Court House Opposite Us

COMPLIMENTS

of the

Cut Rate Drug Co.

407 N. JEFFERSON STREET

Huntington, Indiana

COMPLIMENTS

ERIE
DEPARTMENT
STORE

CLOTHING and GROCERIES

COMPLIMENTS OF

C. E. BASH & CO.

PHONE 279

"The Store of 1001 Items"

Floor Coverings — Radios

HURDLES

Furniture — Appliances

PHONE 212

538 WARREN ST.

CARS TRUCKS

CHEVROLET

SCHERGER
CHEVROLET SALES

Huntington, Indiana

Indiana Smoke House

FIRE ARMS FISHING TACKLE

GUNS—Modern and Antique

SMOKERS' SUPPLIES

20 N. Jefferson Street

Huntington, Indiana

Raymond J. Martin & Bro.

15 W. WASHINGTON ST.

Fishing Tackle
Sporting Goods

WHOLESALE and RETAIL

Huntington, Indiana

Compliments

Of

VAN P. MURPHY & CO.

Investment Securities

528 N. Jefferson Street

COMPLIMENTS OF

Caswell - Runyan Division

OF

NEWPORT STEEL

CORPORATION

Good Wishes

from

Hotel LaFontaine

Wm. D. Daley, Manager

COMPLIMENTS OF

Aufdenkampe's Grocery

602 ETNA AVE.

PHONE 1268

CARROLL HOUSE

MEN'S and LADIES

WEARING APPAREL

CHILDRENS CLOTHES

KELVINATOR APPLIANCES

DOMESTIC

FURNITURE

545-551 N. Jefferson Phone 3500

GOOD LUCK SENIORS

THE TACKLE BOX

2 North Jefferson Street

PHONE 2870

Everything In Sporting Goods

INTERNATIONAL

REFRIGERATION

MOTOR TRUCKS

and

FARM MACHINES

Kriegbaum & Sons

PHONE 157

Raker Sandwich Shop

Opposite Court House

OPEN 24 HOURS

7 Days A Week

PHONE 3164

Reinhart Upholstering

ALL TYPES OF FURNITURE

Custom Built

ANTIQUE REPRODUCED

926 Poplar Street

PHONE 980-W

COMPLIMENTS

OF

Frank Crews Motor Company, Inc.

PONTIAC — BUICK

313 Warren Street

Huntington, Ind.

QUALITY FOOD

GOOD AS THE BEST
BETTER THAN THE REST

Hotel Huntington Dining Room

COMPLIMENTS OF

Bailey Investment Co., Inc.

FINANCE and INSURANCE

405 N. Jefferson St. Phone 360

COMPLIMENTS OF

BECKER & SONS

MONUMENTS
GRAVE MARKERS

207 W. State St. Ph. 1163
Opp. Hotel LaFontaine

Templeton
Sheet Metal & Heating

211 E. MARKET STREET
Office Phone 1008
Res. Phone 2260

All Kinds of Sheet Metal Work
STEEL FURNACES

WISSEL'S

CLOTHES FOR MEN

WHO CARE WHAT THEY WEAR

Huntington, Indiana

Metzger's
For Finer Fashions

DRESSES COATS
MILLINERY SUITS

FURS
FUR STORAGE

COMPLIMENTS
OF

KEEFE'S GROCERY

937 First St. Phone 248

ANCIL and McDANIEL
GROCERY

Phone 76 533 Warren

STOFFEL'S ICE CREAM

Ira Ancil Bruce McDaniel

COMPLIMENTS

OF

Sturm Auto Parts Inc.

44 E. WASHINGTON ST.

COMPLIMENTS OF

SOWERWINES
Department Store

YOUR HOME STORE
FOR 33 YEARS

GIFTS
FOR ALL
OCCASIONS

Huntington's Oldest Jewelers

Webb and Son

418 N. JEFFERSON ST.

Reilly's Green House

Bonded Member
F. T. D.

PHONE 1008

WE TELEGRAPH FLOWERS

EHINGER
Insurance Agency

AUTO — CASUALTY — FIRE

623 E. Market Street
E. J. Ehinger, Agt.

Albert Eckert Coal Co.

517 CRESCENT AVENUE
Huntington, Indiana

FOR PROMPT SERVICE
PHONE 799-R

COMPLIMENTS

MODEL CLEANERS

Phone 66

521 CRESCENT AVE.

COMPLIMENTS OF

Asbestos Manufacturing Company

HUNTINGTON, INDIANA

BRAKE LINING CLUTCH FACINGS

FAN BELTS HOSE

CAR MATS

YOU HAVE A SCHEDULE OF WORK!

HAVE A SCHEDULE OF PLAY!

HUNTINGTON THEATERS

HUNTINGTON JEFFERSON TIVOLI

MOVIES ARE YOUR BEST ENTERTAINMENT "BUY" FAR

The First National Bank

IN HUNTINGTON

HUNTINGTON, INDIANA

Member Federal Deposit

Insurance Corporation

COMPLIMENTS

OF

JOHNNY'S DRIVE INN

26 RIVERSIDE DRIVE

Huntington Paint & Wallpaper Store

SMITH-ALSOP PAINTS
and
IMPERIAL
WASHABLE WALLPAPERS

338 N. Jefferson Phone 602

COMPLIMENTS
OF

Stults And Briggs Co.

FURNITURE and
FLOOR COVERING

437 N. Jefferson
Phone 121

Compliments of
HUNTINGTON RADIO
and
TELEVISION SERVICE

LEO L. LOWERY

20 West Market Street
TELEPHONE 492
Huntington, Indiana

COMPLIMENTS

OF

J. Gelzleichter & Son

425 WARREN ST.

Dependable Products
for
Every Sanitation Need

For over a Quarter of a Century . . . Indiana Schools and Institutions have found us to be a Reliable Source of

SANITATION and
MAINTENANCE SUPPLIES

Seal-O-San—Gym Floor Finish
Penetrating Seal-O-San—for Classrooms
Odorless Derma-San—for Athlete's Foot
Neo-Shine Non-Buffing Concentrated Floorwax
Liqua San—Liquid Hand Soap
Floor-San—Neutral Concentrated Scrub Soap

The Huntington
Laboratories, Inc.

New York Huntington, Indiana Toronto

COMPLIMENTS

OF

THE PUB BAR

31 West Market Street

HUNTINGTON, INDIANA

COMPLIMENTS OF

NICK'S KITCHEN

506 N. JEFFERSON

PHONE 1094

Steaks

Veals

French Fries

Milk Shakes

Coffee

Cakes and Pies

Proprietor—Gene Scher

YELLOW CAB

14 W. Washington St.

— PHONE 2400 —

Huntington, Ind.

COMPLIMENTS

OF

Polar Bear Drive-In

TRY OUR

FROZEN CUSTARD

THANK YOU!

MEMORIES

MEMORIES

MEMORIES

John L. Yaste